

Meetings at JFK School
Room A14 @ 7 P.M.

**Check the
School
Calendar for
meeting dates.**

***Our
Membership
consists of
Parents,
Families,
Students,
Friends,
Teachers,
Administrators
& Office Staff***

**WORKING
TOGETHER
WE CAN
MAKE A
DIFFERENCE!**

Deer Park SEPFC
1881 Deer Park Avenue
Deer Park, NY 11729



VISIT OUR E-BOARD AT:
www.deerparkschools.org

**MAKING CHANGES
“HAND IN HAND”**

**Deer Park
Special
Education
Parent
Faculty Club**



**INFORM—ADVOCATE &
COMMUNICATE!**

WHAT IS THE SEPFC?

THE SEPFC IS THE PARENT FACULTY CLUB IN THE DEER PARK SCHOOL DISTRICT WHICH REPRESENTS CHILDREN WITH SPECIAL NEEDS IN ALL GRADES, IN ALL SCHOOLS, WHETHER INSIDE OR OUTSIDE THE SCHOOL DISTRICT.

SEPFC'S PURPOSE IS TO SUPPORT, STRENGTHEN AND PROMOTE A GREATER AWARENESS OF THE SPECIAL NEEDS OF OUR DEER PARK CHILDREN.

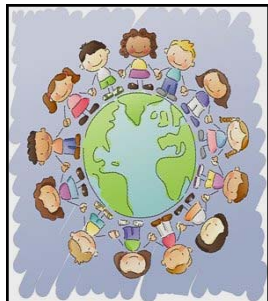

SEPFC IS A TEAM EFFORT THAT HAS PARENTS, TEACHERS AND ADMINISTRATORS WORKING TOGETHER FOR THE BENEFIT OF ALL STUDENTS WITH SPECIAL NEEDS.

SEPFC EXECUTIVE BOARD

President:

Lisa Guerriero-Barnikel

631-586-4514

Vice President/Treasurer:

Lisa Nau 631-254-1218

Recording Secretary:

Pat Christianson 631-243-2939

Corresponding Secretary:

Dianne Schuster 631-243-1470

Historian:

Robin Ruiz 631-242-2407

Events Coordinator:

Michael Barnikel 631-586-4514

MR. FRANK CALIGUIRI

ASS'T SUPERINTENDENT
OF PUPIL PERSONNEL SERVICES
631-274-4040

MS. RANDI MEDEIROS

DIST. ADMINISTRATOR OF SP. ED.

MS. MARY REYNOLDS

DIST. ADMINISTRATOR OF PPS

MEMBERSHIP

- MAKE CHECKS PAYABLE TO: "DEER PARKS SEPFC"
- MEMBERSHIP IS NOT LIMITED TO DEER PARK RESIDENTS.
- \$10.00 PER PERSON/FAMILY FROM SEPTEMBER THRU JUNE

RETURN FORM AND CHECK TO:

LISA NAU

90 WEST 14TH STREET

DEER PARK, NY 11729

NAME:

ADDRESS

PHONE:

EMAIL:

SCHOOL(S):

TEACHER(S):